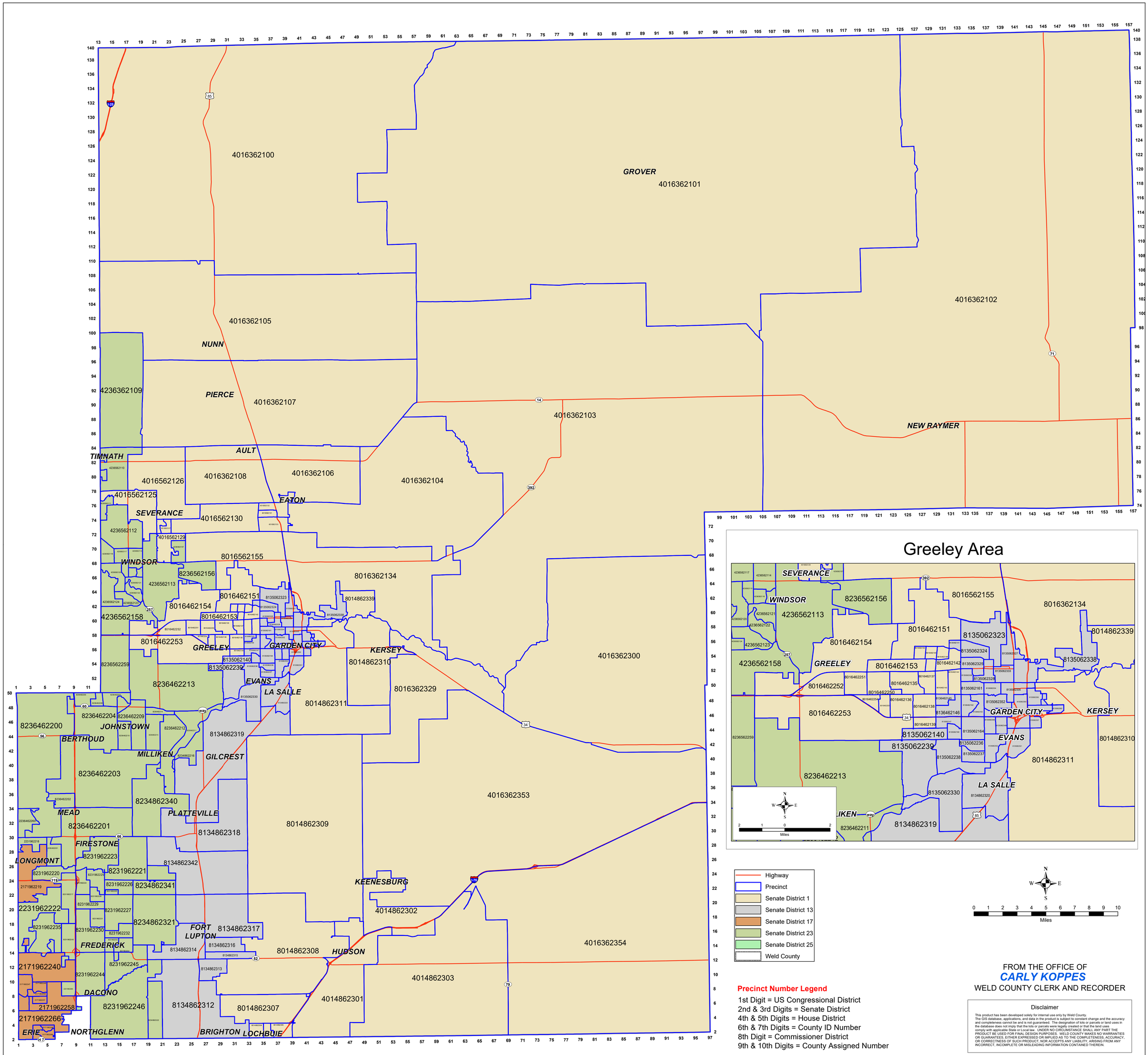Weld County Senate Districts